

GROUND AREA	2538 SQFT	235.74 ²
PLINTH AREA		
EXG. G.F	8685 SQFT	80.6M ²
F.F	2985 SQFT	27.4M ²
PRO. P.F	3615 SQFT	35.5M ²
BALCONY	965 SQFT	8.9M ²



ELEVATION

APPROVED
 Subject to the conditions in this office letter.
 No. A/15805/89 25-10-89
 o/c G. Vijayarajalakshmi 25-10-89
**FOR MEMBER SECRETARY
 MADRAS METROPOLITAN
 DEVELOPMENT AUTHORITY**

MMDA LA/PP NO. 5/1/89
 C.No. 672 A/15805/89
 458-198
 Scrutiny PART I 15988
 PART I
 A.P. 2.9.89
 D.P. 4.6 (1355)
 TN+8 plots

REFERENCE

D DOOR	3'3" x 6'9"	99 x 206
D1 "	3'6" x 6'6"	91 x 198
D2 "	2'6" x 6'6"	76 x 198
W WINDOW	3'6" x 4'6"	91 x 137
W1 "	4'6" x 4'6"	137 x 137
W2 "	6'0" x 4'6"	183 x 137
V VENTILATOR	3'6" x 2'0"	91 x 61

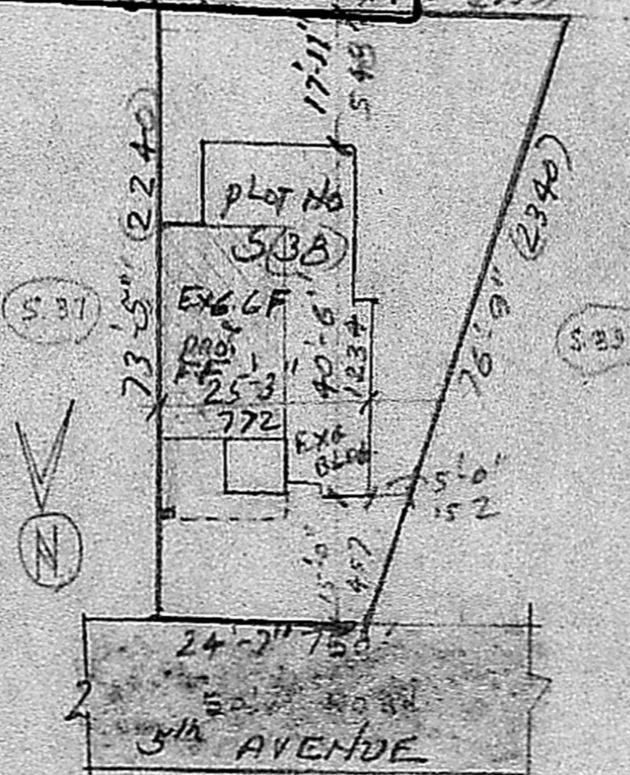
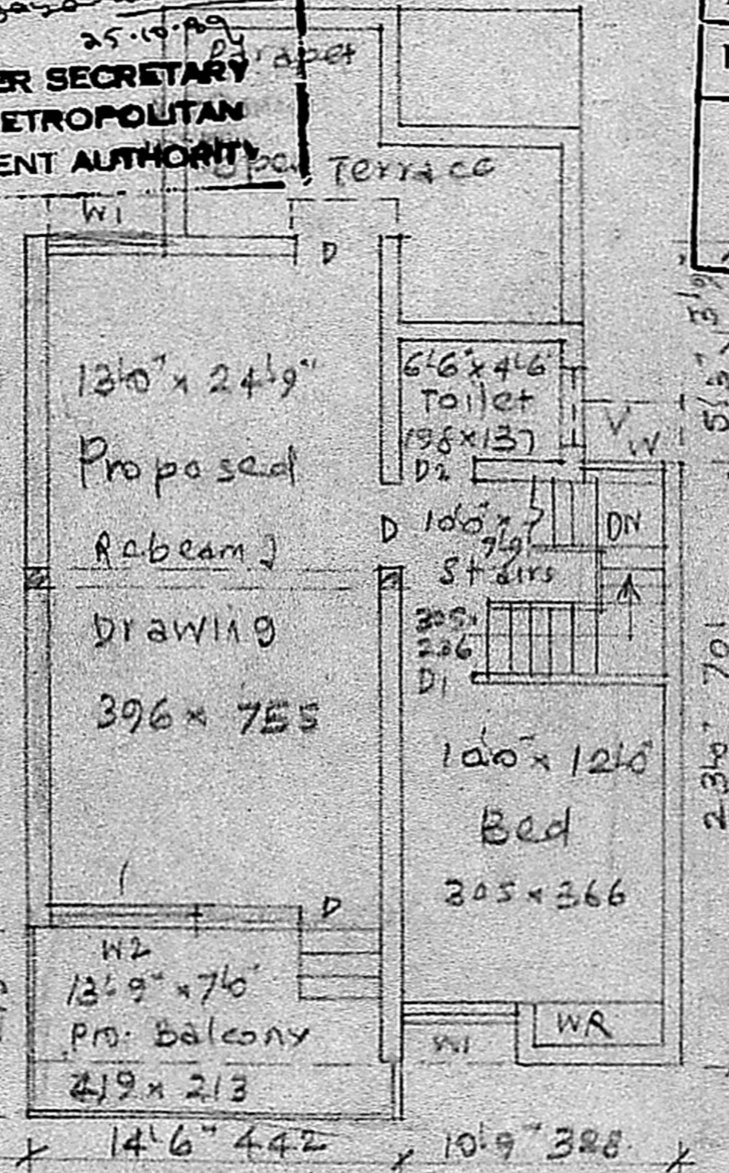
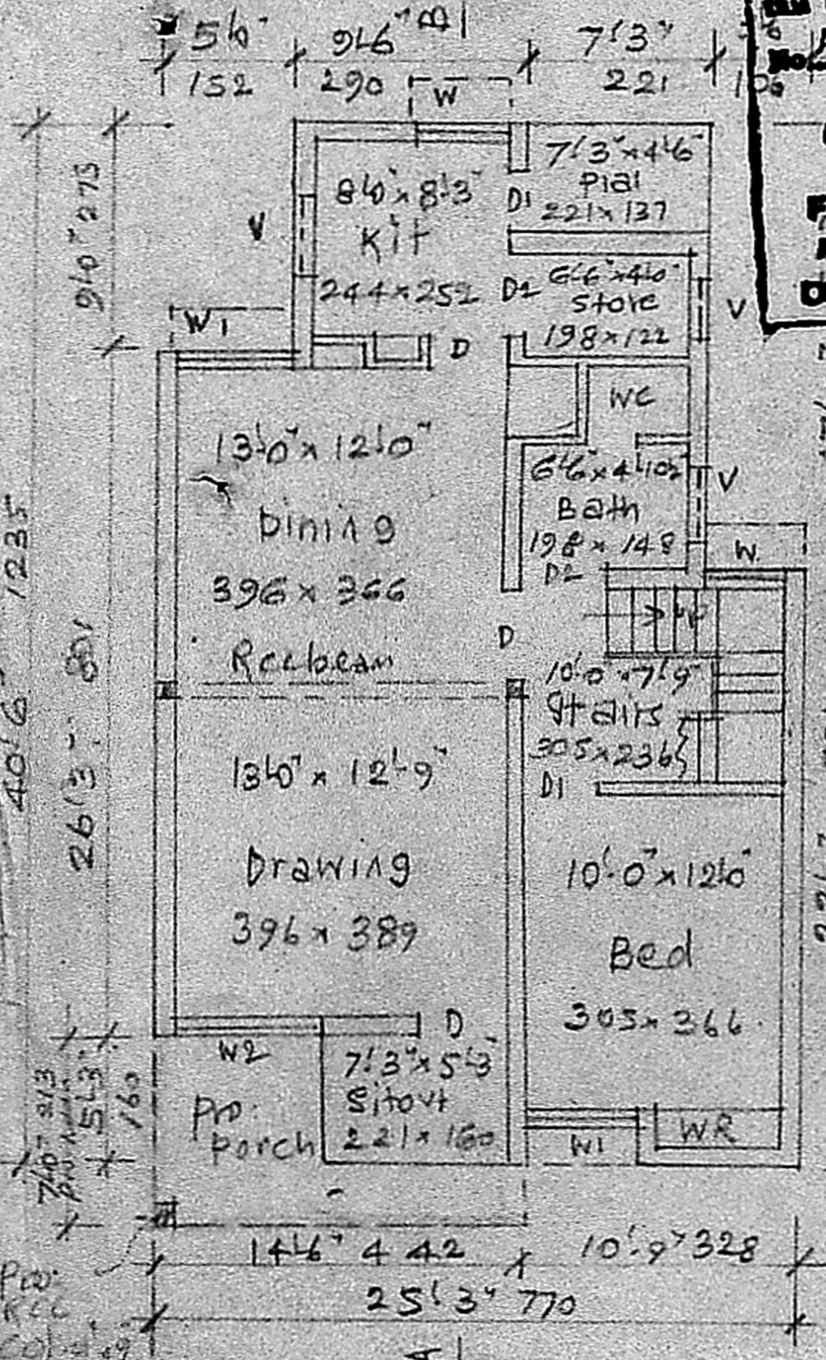

PLAN OF PRO-ADDITIONS TO EXG. BUILDING AT PLOT NO. 5-38, OF BESANT NAGAR LAYOUT, 5th AVENUE ROAD, BLOCK 16, T.S. NO. 46 PT. OF ADYAR, MADRAS CORPN. DN. NO. 136. FOR MRS. S. ANANTHA LAKSHMI.

Scale: (1" = 8'-0") 1:100

Proposed Addns	+	Roads	+	Boundary	+
PLOT AREA					235.76 M²
BUILDING AREA	EXG. G.F	872.51	81.0 M ²		
	EXG. P.F	295.51	27.4 M ²		
	PRO. P.F	463.51	43.0 M ²		

S. Ananthalakshmi
 OWNER

Phone: 421988
S. ARUNACHALAM, D.C.E.
 CONSULTING CIVIL ENGINEER & CONTRACTOR,
 MADRAS CORPORATION LICENSED SURVEYOR,
 ALANDU MUNICIPALITY,
 AMETUR TOWNSHIP,
 LICENSE NO: 9
 2, KARAIKUR KADUJANITHI ROAD,
 SALIGRAMM, MADRAS-600 033.
 (NEXT TO SALIGRAMM POST OFFICE)

Engineer